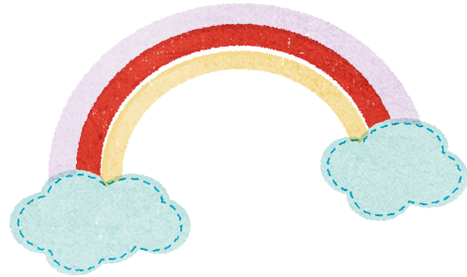

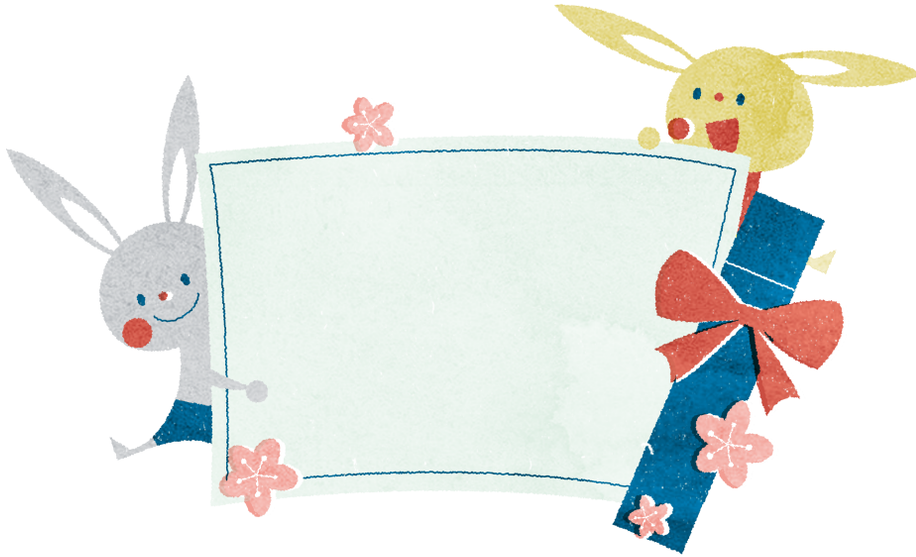

そつえん
おめでとう